

Patient report

Bio-Rad DATE: 03/26/2019
D-10 TIME: 07:44 PM
S/N: #DJ4I016123 Software version: 4.20-2
Sample ID: 10444722
Injection date 03/26/2019 07:06 PM
Injection #: 62 Method: HbA1c
Rack #: --- Rack position: 1

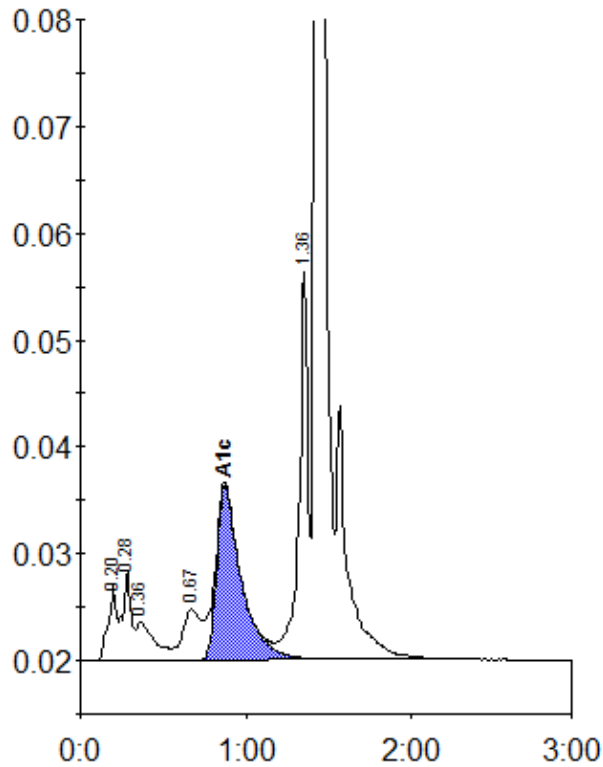

Peak table - ID: 10444722

Peak	R.time	Height	Area	Area %
A1a	0.20	6951	23640	1.3
A1b	0.28	8485	30937	1.6
Unknown	0.36	3619	26246	1.4
LA1c/CHb-1	0.67	4719	37260	2.0
A1c	0.87	16289	168408	11.9
P3	1.36	36331	137225	7.3
A0	1.43	514414	1466038	77.6
Total Area:		1889752		

Concentration:	%
A1c	11.9